Chestnut Grove

Mrs. Andrew Tolbert is slowly recovering in her home from a painful cut and Mrs. Trey Watson remains in Lynchburg General Hospital in a more serious condition caused by a child releasing the brake in the family car, of L. N. Scruggs, parked on an incline and catching the two ladies between it and their car of Mrs. Linwood Bryant as all were preparing to leave a sick neighbors house on Wednesday afternoon of last week.

Mrs. Bertha Webb, of Concord, Mrs. Thelma Webb, Mrs. Legrand Webb and Misses Odell and Joice Webb, of Appomattox, were Thursday guests of Mrs. R. T. Morris and Miss Mae Walden and Mr. Morris Walden, of Farmville, were Sunday visitors.

Miss Gladys Morris having completed her course at the University of Maryland is spending a week with her mother, Mrs. R. V. Morris, before resuming her teaching duties in Bethesda, Md.

Mr. and Mrs. C. B. Goodpasture and daughter, Miss Levin Goodpasture, of Abingdon, arrived on Tuesday for a visit with her sister, Mrs. T. N. Saul and brother, Mr. Ray Repass. All were saddened on Tuesday night when they were notified of the sudden death of Mr. Goodpasture's nephew, Vernon Caldwell, football coach of Wofford College, Spartanburg, South Carolina. He was killed instantly on Tuesday evening when he came in contact with a high voltage line while repairing a light in his yard. They returned home on Wednesday to attend the burial Jefferson City, Tenn., Thursday afternoon.

Mrs. R. C. Moore, of Richmond, Va. and Margaret, have returned home, after spending a week with her mothern Mrs. T. N. Saul, while R. C. Moore, Jr. was attending a business meeting in Detroit, Mich.

Mrs. T. N. Saul after enjoying visits of friends and relatives for four months spent a restful week end with her cousin, Miss Mamie Cullop, of Appomattox. It was a treat to be in this good home and hear about her recent tour of the Holy Land and several European countries.

Hollywood

Mr. Grover Beasley returned home Friday from the hospital. Friends are so glad he is improving.

Walker and Donald Webb and Dillard Franklin visited Mrs. Nannie Webb and Mrs. Stella Caterson in Staunton Sunday.

Friends are glad to hear that Mrs. David Franklin is improving. Her sister, Mrs. Ernest Dalel, of Colonial Heights, is with her at this time.

Mr. and Mrs. J. D. Beasley, Sr. and Joseph Beasley, III, of Norfolk; Mr. and Mrs. Emmitt Jones and family, of Richmond, visited Mr. and Mrs. Grover Beasley Friday afternoon.

Mrs. R. A. Covington, of Roanoke, spent Thursday night with Mrs. W. T. Covington. Mr. and Mrs. W. H. Wingfield and family visited in the home of Mr. and Mrs. Grover Beasley Sunday.

Mrs. W. T. Covington had as her dinner guests Sunday Mr. and Mrs. Frank Hancock and sons, of Richmond, Mr. and Mrs. Otis Smith, Mr. and Mrs. J. L. Torrence and Mr. and Mrs. Robert Coleman.

The B. T. U. of Hollywood Church had a social at Holiday Lake Saturday evening. Everybody had a good time.

Mr. and Mrs. R. M. Webb visited Mr. Grover Beasley at the hospital Wednesday night.

Mrs. C. E. Franklin, Mrs. Fleory White, Howard and Elmo Smith visited Mr. and Mrs. James Franklin and family Sunday afternoon.

Friends are sorry to hear of the illness of Mr. Dan Bryant. We wish him a speedy recovery.

Mr. and Mrs. Grover Beasley, Jr. and Tye visited Mr. and Mrs. A. G. Hancock Friday night.

Mrs. R. A. Covington, of Roanoke, spent Wednesday night and Thursday with Mr. and Mrs. A. W. Covington. She also visited Mr. and Mrs. Charlie Bagby Friday morning.

Richwood

Mr. and Mrs. James Cordell and Larry Martin spent several days in Tennessee visiting friends and relatives. Mrs. Sam Cordell and granddaughter returned with them for a visit.

Mr. and Mrs. Douglas Martin and daughter and Mrs. H. C. Martin motored to Mill Mountain in Roanoke, where they met friends and relatives for a picnic.

Mrs. Troy Blazer and children visited in Lynchburg Monday.

A Tupperware party was given in the home of Mrs. Curtis Snow last week. A large crowd was present.

Mr. and Mrs. Jimmie Fleshman and daughter visited Mr. and Mrs. Willie Puga Sunday. and Mary and Charlie Bagby visited in this same home that night.

Friends were so sorry to hear of the illness of Mrs. John Lewis. We hope she may soon be better.

Charlie Bagby and Walter Wingfield visited Marvin Baldwin in Cumberland Saturday.

Mr. and Mrs. Grover Beasley, Jr. and Tye and Mrs. Martie Barlow called in the home of Mr. and Mrs. Grover Beasley Friday night. Charlie Bagby visited in this same home Friday afternoon.

Rev. and Mrs. W. H. Elder and family are vacationing on the Potomac.

Mrs. Florry White spent the week end with her mother, Mrs. C. E. Franklin.

Mr. and Mrs. W. H. Wingfield and girls, Mrs. W. T. Covington, Mary and Charlie Bagby spent Wednesday at Holiday Lake.

Those visiting in the C. R. Banton home last week were Billy Brown, Mrs. Emma Lemon and Charlie Bagby. Mr. Banton hasn't been so well the last few days. We hope he may soon be well.

Mr. and Mrs. Benjamin Beasley and daughters, of Fredericksburg, and Dorothy Beasley, of Lynchburg, spent the week end with Mr. and Mrs. Grover Beasley.

Mr. and Mrs. Charlie Bagby visited Mrs. John Lewis Friday afternoon in the home of Mrs. John Stantley.

Mr. and Mrs. Otis Smith, of Norfolk, spent the week end with Mr. and Mrs. J. L. Torrence. Mr. and Mrs. Robert Coleman and Mrs. W. T. Covington.

Mr. and Mrs. Leslie Goin, of Buckingham, visited in the C. J. Bagby home Wednesday night.

Mr. and Mrs. L. H. Watson and girls visited Mrs. Watson's sister, Mrs. W. D. Dismuke in the South Boston Hospital Sunday afternoon. We hope Mrs. Dismuke may soon be well.

We wish to extend sympathy to Mr. and Mrs. Beryl Covington and family in the passing of her mother, Mrs. Moore.

Mr. and Mrs. W. H. Wingfield and girls, Mary and Charlie Bagby visited Mr. and Mrs. M. L. Covington Friday night.

Mr. and Mrs. Alfred Anderson and family and Mr. A. G. Hancock spent Sunday in Richmond with Mr. and Mrs. Garland Jennings and family. Friends are so glad to hear that Mrs. Jennings is improving.

Mr. and Mrs. Grover Beasley Jr. and Tye were supper guests of Mr. and Mrs. Grover Beasley Saturday night.

Mrs. W. T. Covington had as her dinner guests Sunday Mr. and Mrs. Frank Hancock and sons, of Richmond, Mr. and Mrs. Otis Smith, Mr. and Mrs. J. L. Torrence and Mr. and Mrs. Robert Coleman.

The B. T. U. of Hollywood Church had a social at Holiday Lake Saturday evening. Everybody had a good time.

Mr. and Mrs. R. M. Webb visited Mr. Grover Beasley at the hospital Wednesday night.

Mrs. C. E. Franklin, Mrs. Florry White, Howard and Elmo Smith visited Mr. and Mrs. James Franklin and family Sunday afternoon.

Friends are sorry to hear of the illness of Mr. Dan Bryant. We wish him a speedy recovery.

Mr. and Mrs. Grover Beasley, Jr. and Tye visited Mr. and Mrs. A. G. Hancock Friday night.

Mrs. R. A. Covington, of Roanoke, spent Wednesday night and Thursday with Mr. and Mrs. A. W. Covington. She also visited Mr. and Mrs. Charlie Bagby Friday morning.

Richwood

Mr. and Mrs. James Cordell and Larry Martin spent several days in Tennessee visiting friends and relatives. Mrs. Sam Cordell and granddaughter returned with them for a visit.

Mr. and Mrs. Douglas Martin and daughter and Mrs. H. C. Martin motored to Mill Mountain in Roanoke, where they met friends and relatives for a picnic.

Mrs. Troy Blazer and children visited in Lynchburg Monday.

A Tupperware party was given in the home of Mrs. Curtis Snow last week. A large crowd was present.

Mr. and Mrs. Jimmie Fleshman and daughter visited Mr. and Mrs. Willie Puga Sunday.

Vera

"And Jesus said unto them I am the bread of life; he that cometh to me shall never hunger; and he that believeth on me shall never thirst." John 6:34

August has given us dry weather but cool nights.

Mr. and Mrs. Richard Carson and Sylvia visited in the home of Mr. and Mrs. T. C. Harvey Sunday.

Mr. P. A. O'Brien and Mrs. Mildred Alvis visited in the home of Mr. and Mrs. T. C. Harvey Monday night.

Mr. and Mrs. T. C. Harvey visited in the home of Mr. Walker Webb Thursday night.

Visitors Sunday in the home of Mr. and Mrs. T. C. Harvey were Mrs. Johnson, Mrs. Ella, Mrs. Elsees and Mrs. Eva Hayden.

Mrs. R. A. Covington, of Roanoke, was a visitor in the home of Mr. and Mrs. A. W. Covington last week.

William Foster and mother visited Laverne Garrett and Mrs Spencer Garrett on Friday evening.

Sgt. and Mrs. A. B. Covington, Mark and Walker visited in the home of his parents during the week end. They were called home due to the death of Mrs. Covington's mother, Mrs. Louis Moore.

Mrs. Hugh Bailey is vacationing at the beach this week.

Mr. and Mrs. Duckey Childress spent the week end in Norfolk.

Mr. and Mrs. Ryland Caroll, of Buckingham, visited Mr. and Mrs. W. L. Amos Friday.

Mr. and Mrs. James Franklin visited in Lynchburg the week end at the beach.

Mr. and Mrs. Elmer Diebion, Alton, Janet and Kenney, of Silver Spring, Md., were week end guests of Mr. and Mrs. Harold Kanipe and family.

Harold Garrett and children, Gwen and Bonnie, visited Mrs. Spencer Garrett on Sunday.

Mr. and Mrs. Robert Bryant are vacationing in Florida.

Teresa Ragland spent Monday in the home of Mr. Lewis Twman, of Buckingham, visting with her mother, Mrs. Rosa Marks.

Miss Rachel Gilbert is spending this week with Mrs. Rosa Marks.

Rev. W. H. Elder preached a fine sermon Sunday.

Mr. and Mrs. Lewis Dickerson and Christine spent Monday with Mr. and Mrs. Monroe Dickerson, of near Pleasantville, and Mr. and Mrs. Hudson Dickerson, near Brookneal.

Rocks

The class meeting of the Ladies Bible Class met with Mrs. B. B. Harris last Monday night.

Mrs. Glenn McNinsh and girls spent a few days at Waynesboro with her sister, Dora Jean Williams. Mrs. Williams returned with her and spent a few days.

Diane Inge, of Farmville, accompanied Audrey Dale Inge home last week and spent a few days with her.

Miss Mary Willie Rasnon, of Lynchburg, spent the week end with her parents, Mr. and Mrs. Jim Frank Banson.

Mr. Strode Burks returned to Tennessee last Sunday while Mrs Burks remained here for the week.

Mrs. Elsie Perdieu, of Charlotte C. H., spent Saturday night Julie and Susan McRae, of Miami, Fla.

Mrs. C. J. Ferguson and Miss Gail Paulette visited Mr. and Mrs. A. W. Covington on Monday.

Mr. and Mrs. Harry Ferguson, Jr., Wanda and Larry left for a short vacation in the Smokies on Tuesday.

Reunion Set Of Meggins-Spradlin Fam

The annual family reunion of the late (Buster) Riley Spradlin will be held September 1st at the American Legion hall in Appomattox. Relatives and both families are invited to be present and bring a

$4.99 $2.99 $5.99 $5.99

Mrs. W. R. Reynolds Store
13 Linden St. Appomattox, Va.

SKIN ITCH
DON'T SCRATCH IT!
Scratching spreads infection, causing MORE pain. Apply quick-drying ITCH-ME-NOT instead. Itching quiets down in minutes and antiseptic action helps speed healing. Fine for eczema, insect bites, foot itch, your de 'hack at any drug store. TODAY at Spencer's Drug

TOMORROW AND SATURDAY ONLY!

GOODYEAR SALE

New Nylons with Tufsyn!

BUY 2 FOR ONLY $16

size 6.70 x 15 black tube-type, plus tax and 2 recappable tires. Add $4 if trade-ins are not recappable.

Other sizes equally low priced. Buy Now!

In the tread and body of this new All-Weather "42", there are two materials that add thousands of miles to a tire's life. 3-T Nylon cord gives this tire greater strength than other economy-line tires. And Tufsyn, Goodyear's super-mileage rubber is the toughest auto tire rubber Goodyear has ever used.

NO MONEY DOWN WITH RECAPPABLE TRADE-INS
FREE MOUNTING • EASY TERMS

NATION-WIDE ROAD HAZARD AND QUALITY GUARANTEE IN WRITING — All New Goodyear Auto Tires are Guaranteed Nation-Wide: 1. Against normal road hazards—i.e., blowouts, fabric breaks, cuts—except repairable punctures: Limited to original owner for number of months specified. 2. Against any defects in workmanship and material without limit as to time or mileage. Goodyear tire dealers in U.S. or Canada will make adjustment allowance on new tire based on original tread depth remaining and current "Goodyear price".

Quality Recappers
Appomattox Truck & Tractor, Inc.
Phone 352-3911 Route 460 Appomattox, Va.

Call or Visit
MRS. L. A. YOUNG'S
FLOWER SHOP
Flowers for all occasions
Weddings
Potted Plants
Fresh Cut Flowers
Hospital arrangements
Corsages
Funeral Sprays
or Wreaths
Located at my home on
Maple Street
Phone 352-2471

A Week's Pay in Ca
LOST? STOLEN? MISLAID?
It does happen—but not if you deposit pay in a checking account, carry only et money—and draw checks for all expenditures.
Why not open your checking accou our bank?
PAMPLIN CITY BRANC
THE FIRST NATIONAL BANK OF FAR
U. S. Route 460
Pamplin City, Virginia
Member Federal Reserve System
Member Federal Deposit Insurance Corp

HAIL And FIRE
Your Tobaccos Worse Enemies LET US PROTECT YOU
All Forms of Insurance
J. A. BURKE & COMPANY
6 Main Street
Dial 352-3191
352-3681
Appomattox, Va.

WHAT'S THE LIFE EXPECTANCY OF A HEATING SYSTEM?

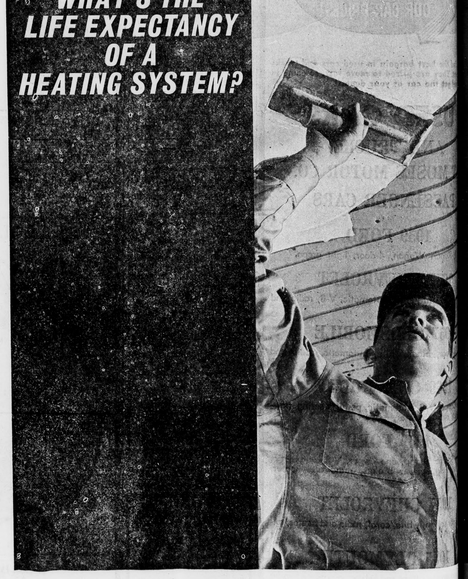

12 TO 20 YEARS
(for a non-electric installation)
Why replace your old heating system with another that will wear out again? Get rid of replacement expense once and for all. Convert to modern electric heat! Silent, invisible electric cable, plastered into the ceiling, lasts indefinitely . . . has no moving parts to service. It's economical to operate, keeps every room cleaner, more comfortable—automatically.
Ask your Authorized Comfort Conditioning Contractor about the comfort and economy advantages of putting electric heat in your home and, he'll show you how you can qualify for VEPCO's special offer of $125 SAVING ON ELECTRIC HEAT INSTALLATION!

LIFE OF THE HOUSE
(because it's electric!)
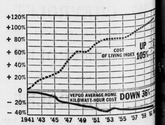

VEPCO
VIRGINIA ELECTRIC AND POWER COMPANY

CLASSIFIEDS

FOR SALE

STAMPS: Made to ordering pads. Times-Virginian, 352-2311. 7-25-tf

We can now give prompt service on all your needs. Letterheads, Envelopes, Statements, Continuous Forms, Snap-Apart Unit Sets, Checks, Bank Deposits, Teller's Cash Tickets. Times-Virginian, Phone Appomattox. 7-25-tf

INVITATIONS, letterheads, envelopes, statements, etc. Service on all your printing. The Times - Virginian, 352-2311, Appomattox, Va. 8-15-tf

HORSE NOTEBOOK: with Clipper—$1.00; 2 books —50; Paper clips —10; Value $1.85 for all NEEDS the PHAR. 8-22-11

POSTER BED: with springs. Mrs. J. H. Phone 352-3404. 8-22-1t

SOUTH Staunton Wagon. Good condition. $150.00. Can be seen Essie or call 352-3[illegible] Franklin. 8-22-1t

FLOWERS: Potted Flowers, Terrariums, Prices range 1 Wilkes' Plant Farm, Va. 8-22-2p

INK CARTRIDGE PEN $1.00, Lead [illegible] —.39. Lead pack— 98 cents at SNEEDS 8-22-11

BALE: By virtue of [illegible] fieri facias issued by Court of Appomattox will offer for sale for highest bidder at the [illegible] Courthouse, Virginia, Saturday, August 24, at [illegible] the following described [illegible] Sedan, Mfd. No. [illegible]

[illegible] Conner, Sheriff 8-22-1t

FOR SALE

BLUE TICK PUPPIES: Mother and father registered. Call 392-6749. 8-22-1p

HOUSE: Two bedroom house with regular stairway to unfinished second floor space for 2 additional bedrooms. Lynchburg 239 - 4261. Mr. Bigoney. 8-22-1p

HOUSE: 6 rooms, garage, 3 farms, 45 acres land. Sell house or land separate. Gladstone, phone 933-6834. 8-22-2p

We loan carpet shampooers FREE with Blue Lustre purchase. Also rent electric shampooer. Poe Hdwe, Co. 8-22-1t

Used apartment size Westinghouse refigerator - $45. Call 352-6412. 8-22-1p

25 HAMPSHIRE RED PULLETS for Sale. Mrs. J. L. Torrence, Phone 352-6155. 8-22-1p

APEX Special Bergamat —$1.00. APEX Natural - Press — $1.00. Value $2.00, Sale Price 1 pkg. free at SNEED'S PHARMACY. 8-22-11

MIXED TIMBER on Nannie Webb's place. Mrs. R. Harold Morris, phone 352-5350. 8-22-1t

BLUE HORSE Notebook Paper. 500 sheets, 79 cents at Sneed's Pharmacy. 8-22-11

CHEVROLET: Half ton 1953 pick up. Good running condition. See Alfred Bennett, Rt. 3, Appomattox, at Vera. 8-22-2p

GEESE: 2 hens and 1 gander. F. P. O'Brien, phone 352-3034. 8-22-1p

1948 FORD TRUCK. 1½ ton, good condition. Eugene Martin, Spout Spring. 8-22-1p

● DODGE
● TRIUMPH
● WHITE TRUCKS
Dependable Hughes Cars
AUTHORIZED SALES AND SERVICE
JOHN P. HUGHES MOTOR CO., INC.
860 Commerce St.
Used Cars
Our Warehouse 13th & Commerce
Lynchburg, Va.
License 5 Dial 5-4541

SERVICE

Whether building or modernizing there are KOHLER plumbing fixtures for every plan. KOHLER puts the emphasis on quality. Secure our price before buying your plumbing supplies and fixtures.
LYNCHBURG PLUMBING & SUPPLY CO., INC.
1215 Commerce St.
Lynchburg, Va.
Phone 846-8448

NO WATER—NO PAY
MOORE WELL BORING AND DRILLING CO.
Septic Tanks Installed
Nothing Down—3 Years To Pay. We do not use plastic casing, as we cannot drive it and find that it will break and burst when we drive it. We are still using galvanized casing.
HENRY CHERNAULT
Appomattox 352-2048 or call EDgewood 2-4821.

EXPERT INSURANCE SERVICE
At No Extra Cost
On All
Forms Of Insurance
J. A. BURKE & COMPANY
6 Main Street
Dial 352-3191 & 352-3681
Appomattox, Va.

SERVICES

WE CRY FOR YOU; Dickerson Auction Co., Phone EX 2-3556 Farmville. 5-16-tf

PAINTING: Interior and exterior. Write or see W. R. Tyree, Spout Springs, Va. 8-8-8p

RECAPPED TIRES
GUARANTEED 20,000 MILES IN WRITING
GET MORE FOR YOUR MONEY AT
WEBB'S TIRE SERVICE
ROUTE 460 VA.
APPOMATTOX, VA.

NOTICE

ATTENTION CREAM PRODUCERS
The most economical way to market your cream is to deliver to one of our CREAM STOPS listed below in this schedule. You save on the middle man expenses. Ship direct to our up-to-date plant in Hagerstown, Md.
The most profitable and economical way to market your cream is to bring sweet cream to these set-in stops, not over four days old in summer and not over seven days old in winter.
Our present price is 48c per lb. butterfat for good sour cream or cream over 4 days old, 54c lb. for good quality sweet cream not over 4 days old.
We pick up in your territory Tuesday and Friday of each week on the following schedule:
12:30 P.M. Rivanna Motor Co. Palmyra, Va.
1:00 P.M. Johnson & Williams Texaco Service Fork Union, Va.
1:30 P.M. Seay Milling Co. Dillwyn, Va.
2:00 P.M. Farmers Cooperative Farmville, Va.
3:30 P.M. Old Wilkerson Store Prospect, Va.
3:00 P.M. Williams Store Pamplin, Va.
3:15 P.M. Freight Station N & W Railway Appomattox, Va.
3:30 P.M. C. T. Evans Grocery, Evergreen
4:00 P.M. C. R. Carson Grocery Concord, Va.
4:30 P.M. A. C. Tweedy & Son Rustburg, Va.
Your cream is transported in a refrigerated truck to our plant in a few hours.
Write for special shipping tags.
Yours for more cream profits.
POTOMAC CREAMERY Incorporated Hagerstown, Md.

SERVICES

PROMPT prescription service and plenty of parking space at SNEED'S PHARMACY. Libby D. Sneed, pharmacist. 8-22-11

Twenty-Five Years in the Some Location and Still Growing! We have just added another new air drill and another pump crew to give faster service. $4.00 per ft is the general price for drilling in the Appomattox area. Largest Well Drillers in Central Virginia.
FALWELL WELL CORPORATION
VI 6-2739
P. O. Box 937
Lynchburg, Va.

AUCTION BARN
Next To The Fair Ground On Route 460.
Farmville, Va.
● FURNITURE
● ANTIQUES
● FARM MACHINERY
Open from 1 p.m. to 9p.m. —Making individual Sales. Auction approximately once each Month.
DICKERSON AUCTION CO.
Fwne EX 2-3556
We Will Make Your Auction Sales On Your Place.

NOTICE

The wrong insurance on your car, home, or business can cost you thousands of dollars. J. A. Burke & Co. 6-6-tf

NOTICE: Announcing Mrs. Walter W. Scott, Representative for Luther LeGrand, Florist. Flowers for all occasions. Call Appomattox 352-7468 9-6-tf

The Board of Supervisors of Appomattox County, Virginia, requests that the Civil War Centennial Commission, The Rural Area Development Committee and any other interested persons meet with the Board at the Court House at Appomattox on August 30, 1963, at 8 p.m. for discussion of plans for the Civil War Centenial celebration. 8-22-2t

WE CARRY, a complete line of building material for all occasions, repairs, and remodeling. If in need of some secure our price before making purchase elsewhere. Prompt service assured.
H. E. DEWITT CO.
1126 Commerce Street
Lynchburg, Virginia
Telephone VI 5-4501
10-5-61 tfn

We are now paying highest prices for all grades scrap iron, metals of all descriptions. Secure our prices before selling.
Lynchburg Iron & Metal Co.
Park Ave. & Kemper St.
LYNCHBURG, VA.
Tele.-VICTOR 7-4401

For Fast Result Use The Times-Virginia Classified

NOTICE

ADORN Hair Spray one $1.50 size one $1.00 size. Value 2.50 plus tax, both for $1.89 plus tax at SNEED'S PHARMACY. 8-22-11

AMBITIOUS? — Make '64 better than the years before. How? Take specific skill training for business. Central Virginia's expanding economy makes the demand for men and women trained in office skills greater than the supply. Automation is opening new doors for new skills. Limited financial resources need not delay your reach toward a better future. Educational financing is available at regular bank rates. If you are unhappy in your present position, or lack or position; if you are ambitious; if you are willing to be counseled and tested (without expense or obligation); you will be wise to investigate the goals that are available through spending months, not years, in an accredited business education program at Phillips Business College. Fall term opens September 23. Placement Department will aid you in finding part - time work. Dormitories and other desirable living accommodations. Write to Phillips Business College for a free 1963-64 catalog. Do it today. P. O. Box 136, Lynchburg, Virginia. 8-1-tf

WESTCLOX Baby Ben Alarm clocks and Wrist Watches one third off at SNEED'S PHARMACY. Buy them now for Christmas gifts! 8-22-11

CODE
Town of Appomattox, Va., 1961 Section 14-100—Speed limit amended to read — no automobile, vehicle implement or contrivance shall be permitted to stop or be part on State Highways, town streets, or alleys within the town for the purpose of receiving service. 8-22-11

FOR RENT

HOUSE: 4 rooms. Phone 352-5089, E. R. Ferguson, Route 1, Appomattox. 8-15-2p

FURNISHED APARTMENT: 3 rooms and bath. Call Mrs. Richard L. Burke — 352-3623. 8-22tf

NEW HOME: Close to school and stores. Three bedrooms, complete bath, hot water. Also large garden space. Available around Sept. 8. Route 24, Vera. James W. Franklin 352-2026. War Centennial Celebration. 8-22-2t

APARTMENT: 3 room furnished Phone 352-3571. 6-27-tf

HOUSE: 6-room brick house. Immediately. Located on Route 26 between Appomattox and Gladstone. Apply to J. N. Phelps, Jr. Service Station next door to this property. 8-15-2p

WANTED

WANTED: Farms timberland, cutover land, businesses, anywhere. Free list of properties for sale. Landon Atkins, Realtor, Phone EX 2-4603, Farmville, Va. or H. P. Lair, Phone 248-2153, Pamplin, Va. 1-3-52p

SOLD

SOLD
Sold recently 320 acre farm in Campbell County. Property of Dr. C. Hoefle to Mr. P. Moore of Alexandria, Va. by Cdr. H. P. Lair USN (ret) with Landon G. Atkins, Realtor, Farmville.

TRUSTEE'S SALE

Pursuant to authority vested in the undersigned Trustee, by virtue of that certain Deed of Trust dated July 15th, 1960, executed by R. L. Burke, Jr., of record on July 27th, 1960, in the Clerk's Office of the Circuit Court of Appomattox County, Va., in D. B. 75, at Page 388, that whereas, default having been made in the payment of the indebtedness therein secured, and upon request by the holder of said obligation that said Trust be executed, and in conformity therewith, the following real estate will be offered for sale in compliance Prior Lien of $2,300.19, which includes interest to August 30th 1963.
with the terms and conditions of aforementioned instrument.
Description:
Parcel No:1:
All of that one-fourteenth (1-14) undivided interest in the local dwelling house property, known as the R. P. Burks, Estate, located in the Town of Appomattox, Virginia, fronting on Railroad Street, bordering on Burke Street, adjoining the real estate of Mrs. W. R. (Lizzie) Reynolds, J. C. Caldwell, Jr., et als and the C. S. Jenkins, estate;
Parcel No:2:
All of that one-half (1-2) undivided interest in the local dwelling house property of the late R. L. Burke, deceased, located in the Town of Appomattox, Virginia, fronting on Lee - Grant Avenue, containing 0.6397 of an acre, more or less, adjoining the real estate of Moses, (formerly Mrs. Ethel P. Purdum) on the Southeast, Wm. W. & Emily H. Burke on the Northwest and Northwest.
(Parcel No: 2 is subject to a Place of Sale: In Front of the Court House;
Time of Sale: 10:00 o'clock a.m., August 30th., 1963;
Terms of Sale: Cash;
Auctioneer: Percy W. George
Trustee: J. C. Davidson. 8-1-3t

Card Of Thanks

I wish to thank my many friends, relatives, and neighbors for their many deeds of kindness shown me while in the hospital and since I came home. For the many cards, gifts, visits, flowers, and food and for looking after my sister while I was in the hospital. Mrs. Grace C. Winters. 8-22-1t

We would like to express our deep appreciation to our relatives, friends and neighbors for the many prayers, cards, visits, flowers, food and every expression of sympathy extended to us during the illness and recent bereavement of my wife and our mother. Louis Moore and children. 8-22-1p

Today, an hour's work in a factory will buy nine quarts of milk — compared to only six and one-half quarts in 1947-49, according to the U. S. Department of Agriculture.

Large Crowd Attends Annual Revival Springfield Baptist

An overflow crowd attended the annual home coming and annual revival at the Springfield Baptist Church last Sunday with an all day service. The pastor, Rev. J. P. Rose, delivered the morning sermon and the home choir rendered special music. The afternoon sermon was delivered by the Rev. C. A. Eubanks and special music was rendered by his Fairmount Baptist Church Choir. The afternoon service was highlighted with a special rally for the benefit of the church improvement. The following ladies of the church served as captains and reported the following amounts: Mrs. Frances Pankey Lewis, $200.19; Mrs. Lucille Dabney Garrette, $169.35; Mrs. Sadie Pankey, $150.35; and Mrs. Dolores Jones, $150.00. Total amount from the rally was $671.18. Grand total for the day's service was $1,007.49. Remarks were given by Rev. R. G. Lawing. The pastor expressed gratitude to each captain and individual member who contributed in the special drive. The Rev. McKinley Cain, a former pastor of the church will be the guest speaker for the week. Members and friends are cordially invited to attend this week's service.

Plans have been completed for the annual revival and home coming at the Promise Land Baptist Church for the fourth Sunday in this month at 11:30 a.m. The Rev. T. Van Roe, pastor of the First Baptist Church, of Danville, will be the guest speaker for the week.

A large crowd attended the annual home coming at the Mt. Zion Baptist Church of Stonewall on Sunday. The pastor, Rev. C. L. Elliott, delivered the morning message and the Rev. E. R. Berryman was the afternoon guest speaker. Special music was rendered by the home choir.

All day services were held at the Chestnut Grove Baptist Church last Sunday. The pastor Rev. R. A. Edwards delivered the morning sermon and the Rev. J. W. Paige and his Second Liberty Baptist Church Choir conducted the afternoon service.

R. Q. Lawing attended the Agricultural Work Shop at Virginia State College last week, August 12 - 14.

R. Q. Lawing, Jr. has been appointed as Agricultural instructor in the Central High School of Northumberland County, Va. He began his official duties on Thursday, August 22.

Mr. and Mrs. Joseph Lewis and family are spending a short vacation in New York.

Mrs. Noble Mae BumGardener of Baltimore, spent a few days here as the guest of friends.

Mr. and Mrs. E. T. Johnson, Jr. and daughter are spending their vacation in Baltimore as the guest of relatives and friends.

Mrs. Ruth Irving Hunter is improving in the Lynchburg General Hospital after undergoing an operation.

Mrs. Claudia Daniels is receiving special treatments in the Lynchburg General Hospital.

The Rev. Louis Jones, of West Virginia, is the special guest minister at the Chestnut Grove Baptist Church this week.

Rev. Virginia Ransom Myers, of Medford L.I., N.Y.; Mrs. Ida May Walker, of Medford L. I., N.Y.; Mr. John Bennett, of Gorden Heights, N. Y.; Little Miss Sharon Wilson, of New York City are visitors in the home of relatives and friends here the last week. We enjoyed having them and hope them a pleasant return home.

Mr. Marvin Green and family, from Baltimore, Md., are visiting here this week.

County Line

Mr. and Mrs. J. W. Waller have been visiting in North Carolina and other places of interest.

Mr. and Mrs. Vernie Jones visited Mrs. Edward Harris in the Lynchburg General Hospital Thursday. Mrs. Harris had a bad fall but is improving nicely.

We are glad to hear Mr. Hugh Snell is improving nicely in the Virginia Baptist Hospital.

The Jones reunion will be held September 1st at the home of Mr. and Mrs. Willie Jordan in Falmouth.

Mr. and Mrs. Shirley Reynolds, Mr. Buster Jones visited Mr. and Mrs. R. O. Jones over the week end.

Mr. and Mrs. Rosser Reynolds and family visited Mr. Reynold's father in North Carolina Friday.

Mr. and Mrs. Richard Nash visited Mr. and Mrs. Herman Gull Sunday afternoon.

Mr. W. T. Nash visited Mr. and Mrs. Elliott Nash Sunday night.

Mr. and Mrs. Billy Reynolds and son, of Spout Spring, visited Mr. W. T. Nash Sunday.

Mr. and Mrs. Bobby St. John, of Lynchburg, and Mr. and Mrs. Robert Mullins, of Red House, and Miss Carolyn Cordell visited Mr. and Mrs. Emory Mullins over the week end.

Mr. and Mrs. D. B. Irby, Jr, Scott Saturday.

Junior Simms, of Forest, is visiting his grandmother, Mrs. Gracie Irby.

Miss Brenda Nash visited her parents, Mr. and Mrs. Richard Nash Saturday.

About 98 per cent of the world's insecticides are applied in U. S. lands.

HELP WANTED

Industrious man wanted for Rawleigh Business in ADJOINING AREA. I sell nearby and will help you. See G. P. Nash, RFD 1, Spout Spring or write Rawleigh, Dept. YAH 56-836 Richmond, Va. 8-1-5p

CONVENIENCE is the word
for DRIVE-IN BANKING
Since it means ease, you'll surely agree that "convenience" correctly describes our Drive-In banking service.
When you have time, come all the way inside. When you haven't, just drive up outside!
HILLCREST BRANCH OF THE BANK of APPOMATTOX
Member Federal Deposit Insurance Corporation
APPOMATTOX, VA.

WOMEN-MEN-COUPLES
Motel-Hotel Careers Available
Would you like a new exciting career in the growing motel industry? Universal Motel Schools of Miami, Florida can train you to be Motel Managers, Clerks, Housekeepers and Hostesses. Large earnings plus opt.
Free Placement Assistance
Age No Barrier . . Budget Terms
Train at home in spare time, followed by on-the-job training at one of our luxury motels in Florida. Don't delay . . . write now for free details and requirements. Absolutely no obligation.
UNIVERSAL MOTEL SCHOOLS
1872 N. W. 7th Street Dept. W-51
Miami 35; Florida
Name .....
Address .....
City ..... State .....
Phone ..... Age .....

WE GIVE S&H GREEN STAMPS PLUS SAVINGS
LUTER PICNICS 6 to 8 Lbs. lb. 33c
GOLDEN RIPE BANANAS lb. 10c
NABISCO ASSORTMENT COOKIES 39c
MRS. PICKFOODS OLEO 2 lbs. 37c
OLEO PATTIES 3 for 29c
SNO FRESH FRENCH FRIES 9 oz. pkg. 10c
MILK Carnation, Pet or Silver Cow 6 Talls Cans 89c
SHOP IN AIR CONDITIONED COMFORT AT . . .
HARVEY'S MARKET
ROUTE 460 PAMPLIN, VA.